

PLAN SHOWING THE PROPOSED CONSTRUCTION OF A DWELLING HOUSE IN PLOT No. 38, "PARTHASARATHI NAGAR", SURVEY No. 124/7, V.No. 148, OGGIAM THORAI-PAKKAM VILLAGE, SAIDAPET TALUK, CHENGAI ANNA DIST. ST. THOMAS MOUNT PANCHAYAT UNION. FOR MR. K. RAVI SHANKAR. SCALE: 1 INCH = 8 FEET (OR) 1 CM = 100 CM.

Planning Permit No. A/998/91  
**APPROVED**  
 SUBJECT TO THE CONDITIONS IN THIS OFFICE LETTER.  
 No. A3/4883/91  
 FOR MEMBER SECRETARY  
 MADRAS METROPOLITAN DEVELOPMENT AUTHORITY  
 MADRAS - 600 008.

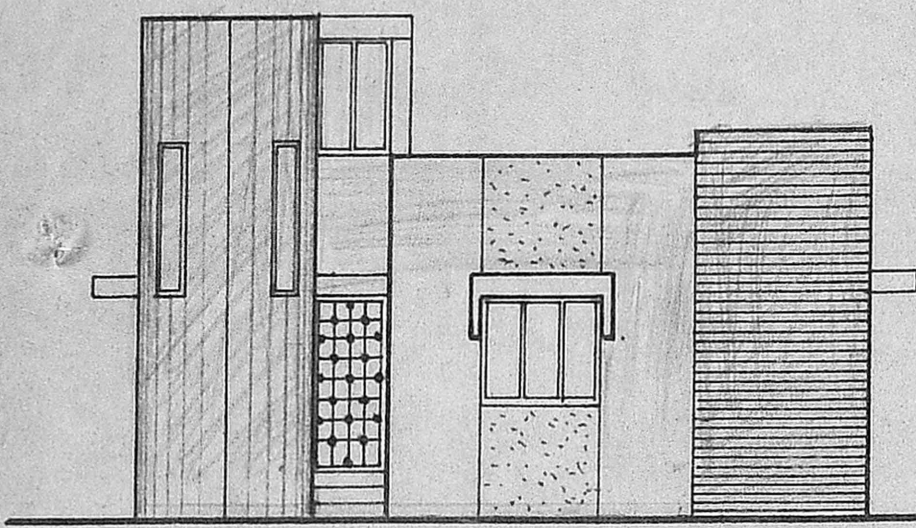

ELEVATION

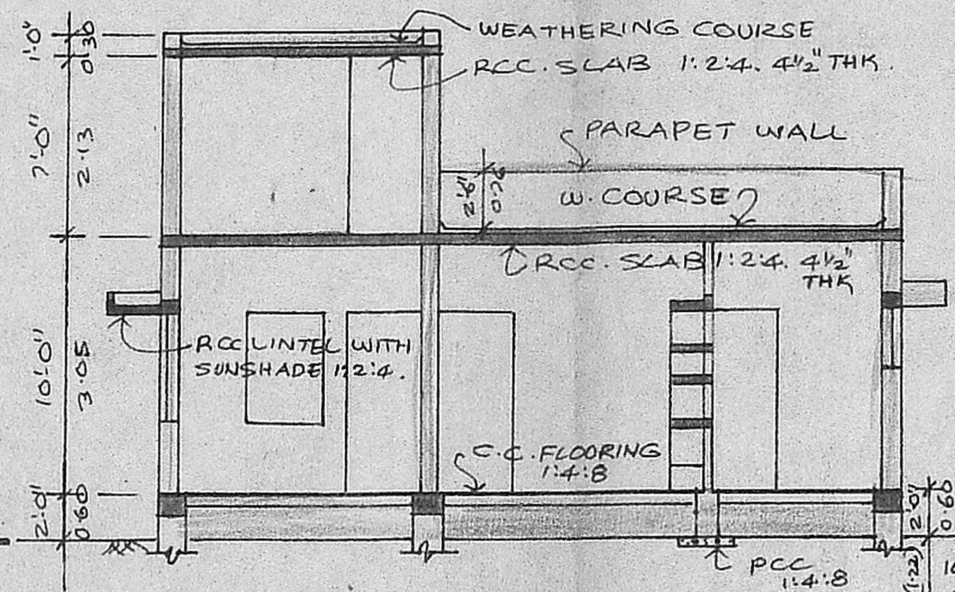

SECTION ON-AB

**STAIRCASE:**  
 WIDTH OF THE STAIR... 3'-0" (OR) 0.91M.  
 TREAD " " " ... 0'-10" ... 0.25M.  
 RISER " " " ... 0'-7" ... 0.17M.

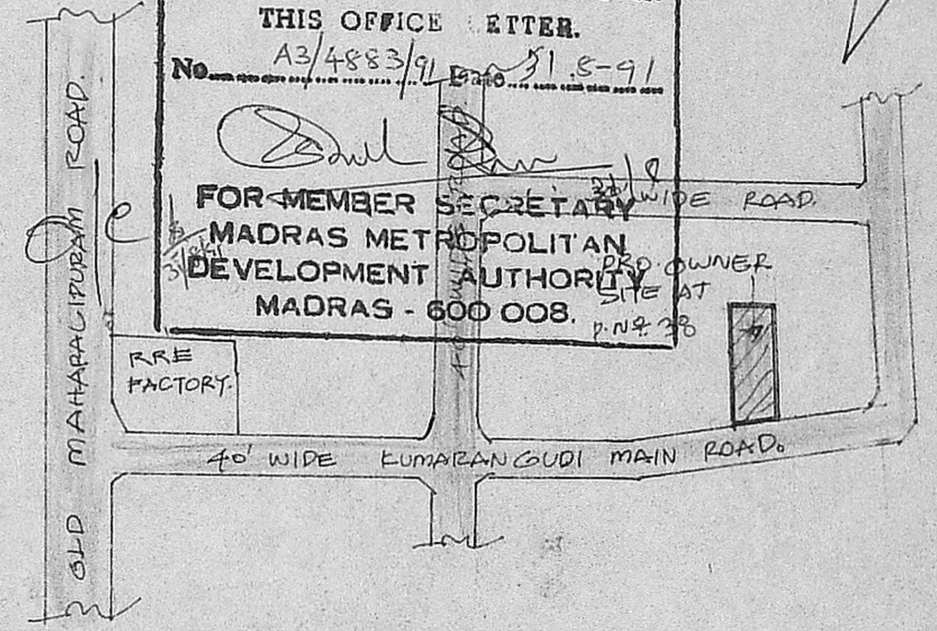

KEY PLAN  
 NOT TO SCALE.

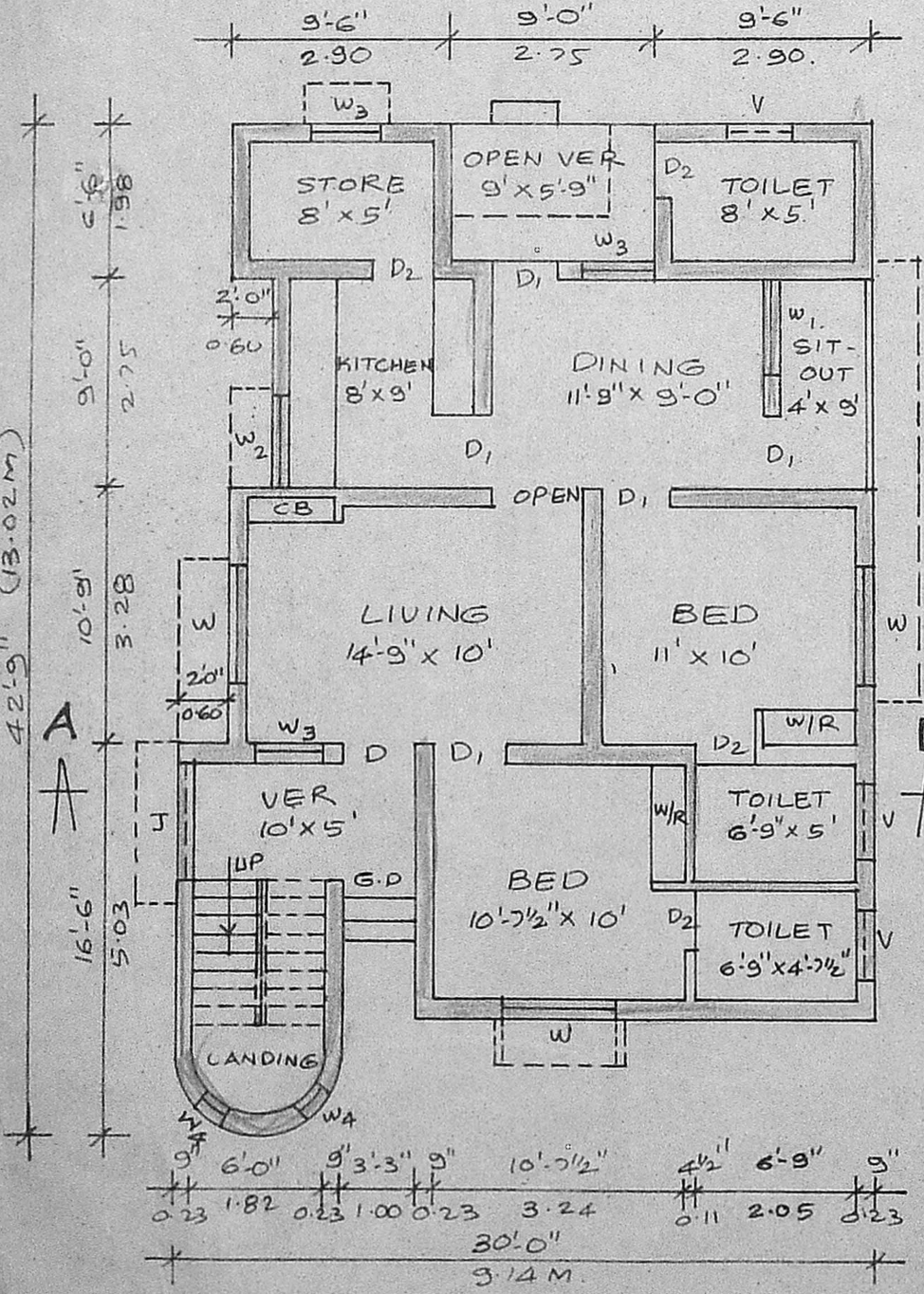

GROUND FLOOR PLAN

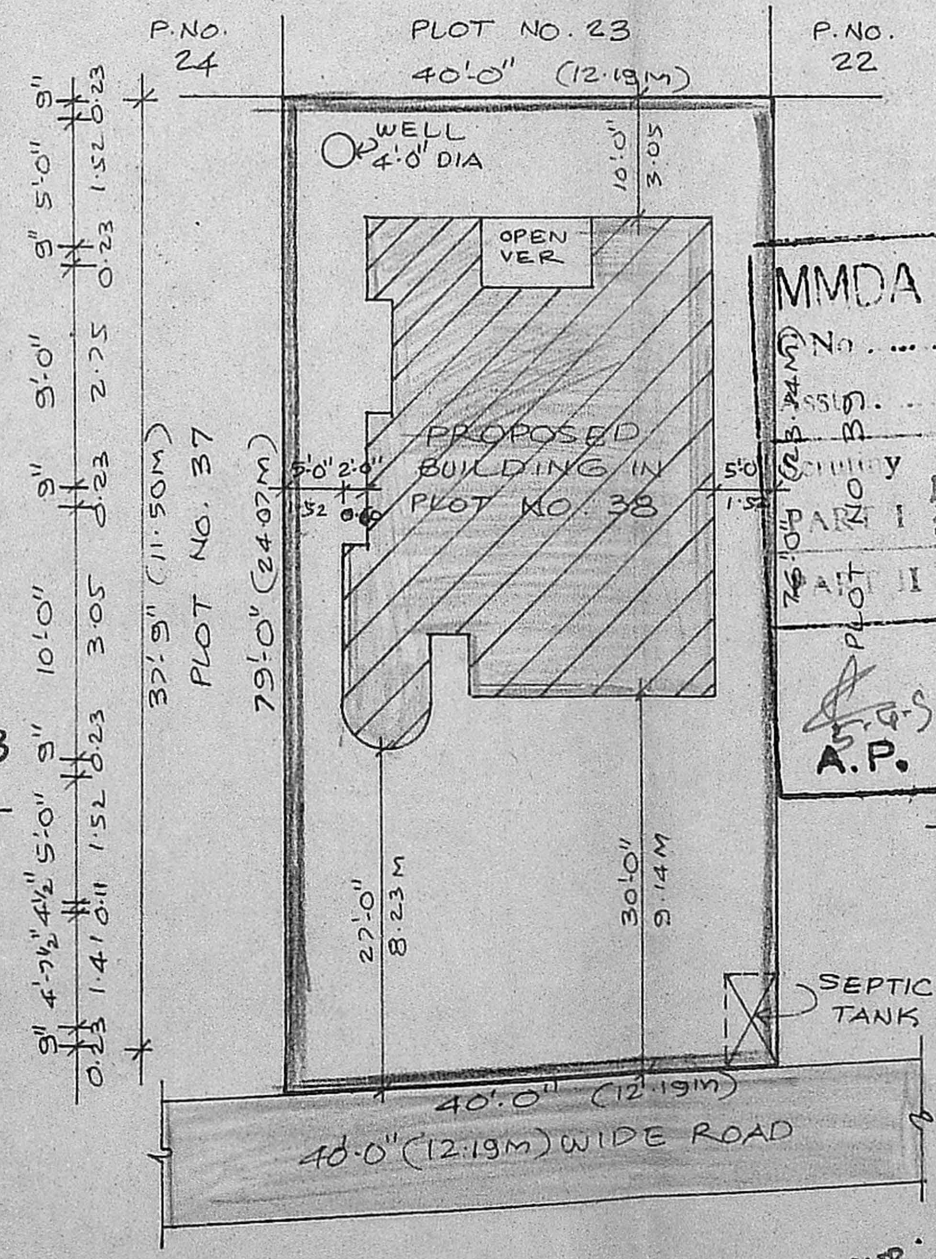

SITE PLAN

SCALE: 1" = 16' (OR) 1:200

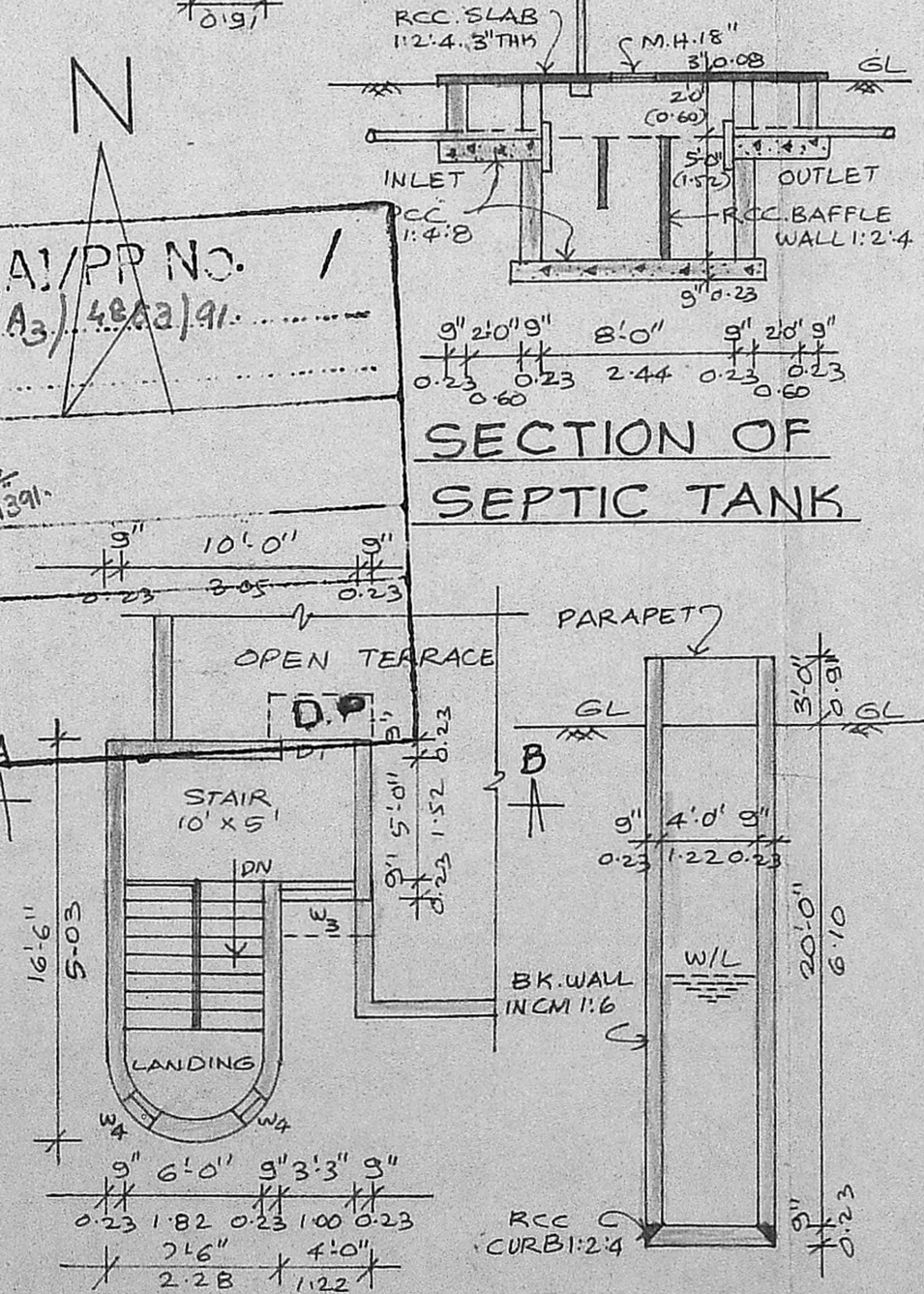

HEAD ROOM PLAN

SECTION OF WELL 4'-0" DIA.

**JOINERY:**

G.D.	GRILL DOOR	3'-3" x 7'-0" (OR) 1.00 x 2.13 M.
D	PANEL DOOR	3'-3" x 7'-0" ... 1.00 x 2.13
D <sub>1</sub>	"	3'-0" x 7'-0" ... 0.91 x 2.13
D <sub>2</sub>	"	2'-6" x 7'-0" ... 0.76 x 2.13
W	WINDOW	5'-0" x 4'-6" ... 1.52 x 1.37
W <sub>1</sub>	"	4'-0" x 4'-6" ... 1.22 x 1.37
W <sub>2</sub>	"	3'-3" x 4'-6" ... 1.00 x 1.37
W <sub>3</sub>	"	4'-0" x 3'-6" ... 1.22 x 1.06
W <sub>4</sub>	FIXED	1'-6" x 6'-0" ... 0.45 x 1.82
V	PANEL VENTILATOR	3'-0" x 2'-0" ... 0.91 x 0.60
J	RCC JALLY	5'-0" x 4'-6" ... 1.52 x 1.37 M.

**AREA:**

	SQ. FEET (OR)	SQ. M.
TOTAL PLOT AREA	3100.00	288.00
PLINTH AREA (IN G.F.)	1028.00	95.50
HEAD ROOM AREA	146.25	13.58

**COLOUR INDEX:**

OWNERS BOUNDARY	---
PROPOSED BUILDING	---
EXISTING ROADS	---

K. Ravi Shankar  
 OWNERS SIGNATURE

Phone: 44078a  
**R. Mohan Rao, D.C.I.**  
 LICENSED SURVEYOR  
 Corporation of Madras  
 REG No: 14  
 AMBATTUR TOWN SHIP  
 ALANDUR MUNICIPALITY  
 Consulting Engineer & Contractor  
 Office: 15, Madley Road  
**T. NAGAR, MADRAS-600 011**